

Studi sui modi

sulle scale maggiori ascendenti e discendenti
per tutti i sax

Prestare attenzione alla scala discendente per l'intonazione: la relazione di intonazione fra le note acute e gravi potrebbe essere maggiormente evidente.

2

47

Do#

52

57

62

67

71

75

80

85

90

95

Re

Pigato

100

105

110

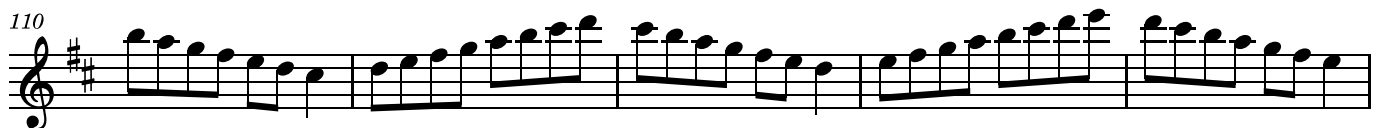

115

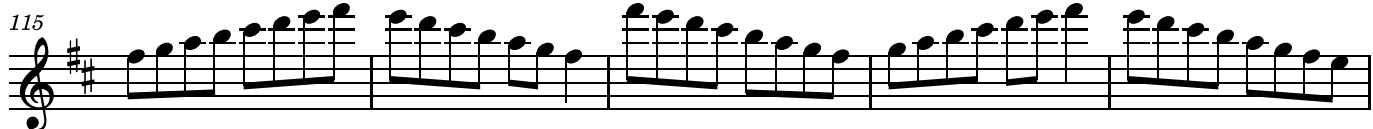

120

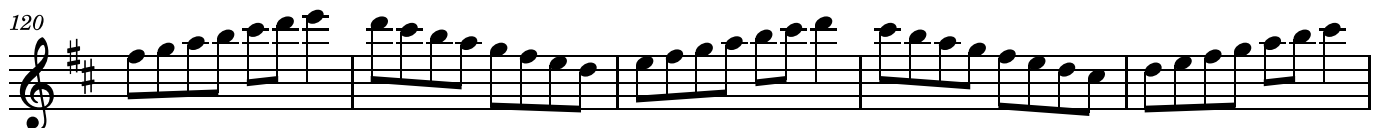

125

130

135

140

Mib

145

150

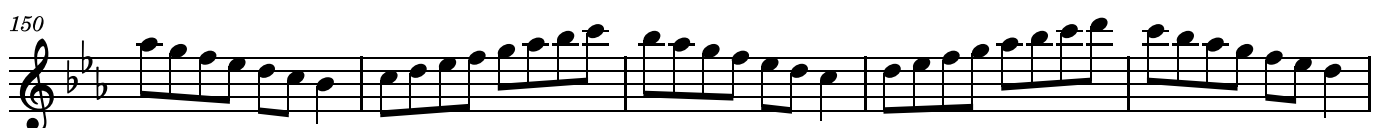

155

160

165

170

175

180

Mi

185

190

195

200

205

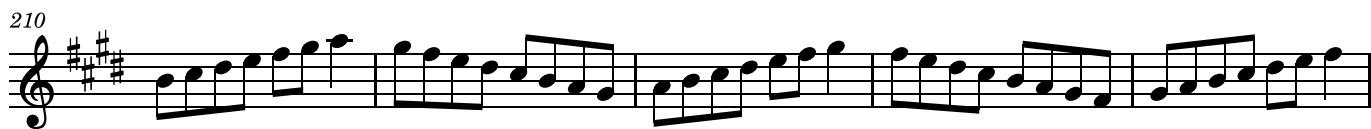

Fa

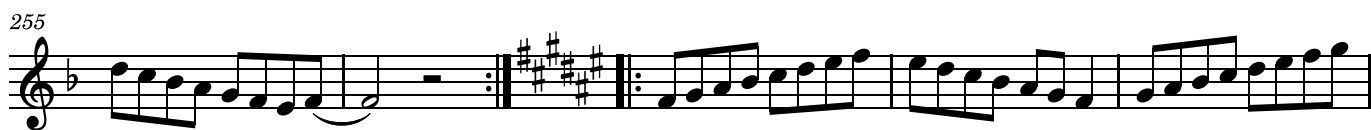
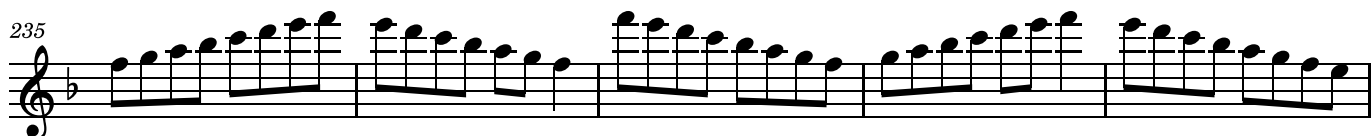
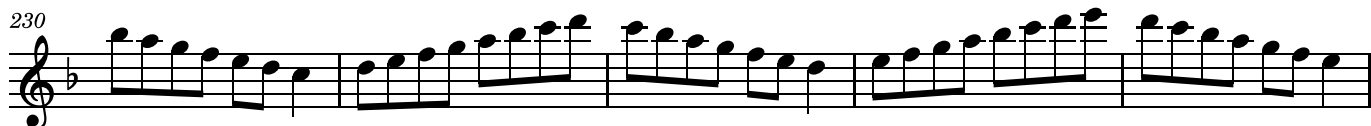

Fa#

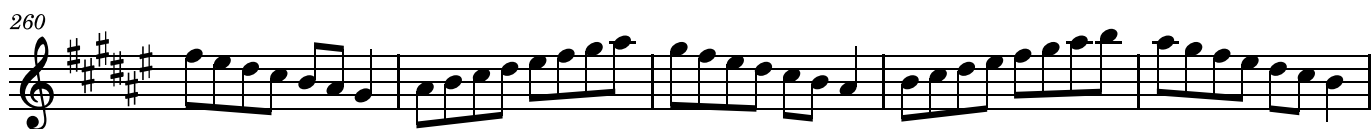

265

270

275

280

285

290

Sol

295

300

305

310

315

320

325

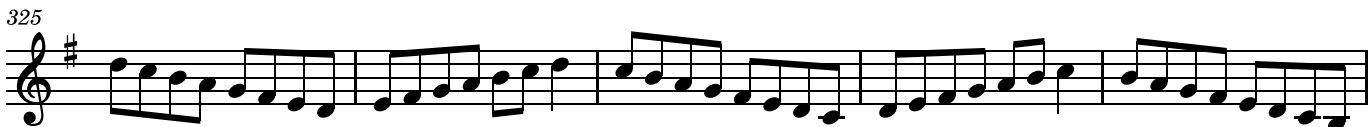

330

Lab

335

340

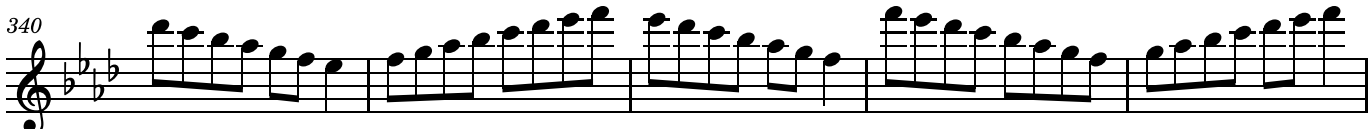

345

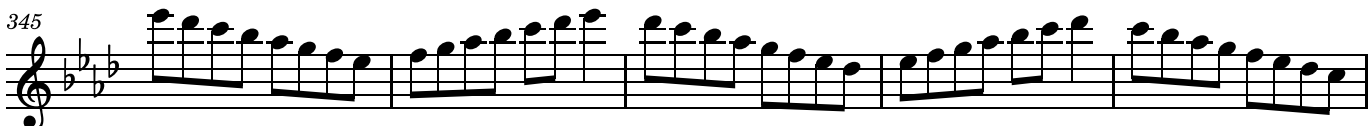

350

355

360

365

369

La

374

379

384

389

394

399

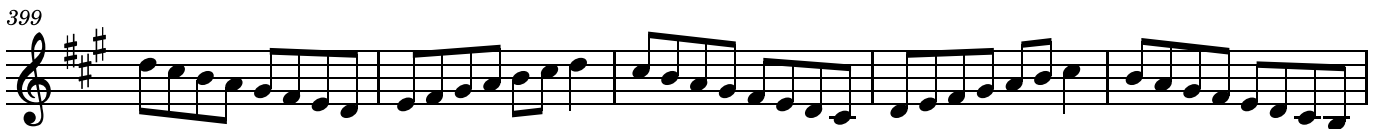

404

Sib

409

414

419

424

Dob

